

EXISTING TREES TO BE REMOVED TO ENSURE CROSSING VISIBILITY

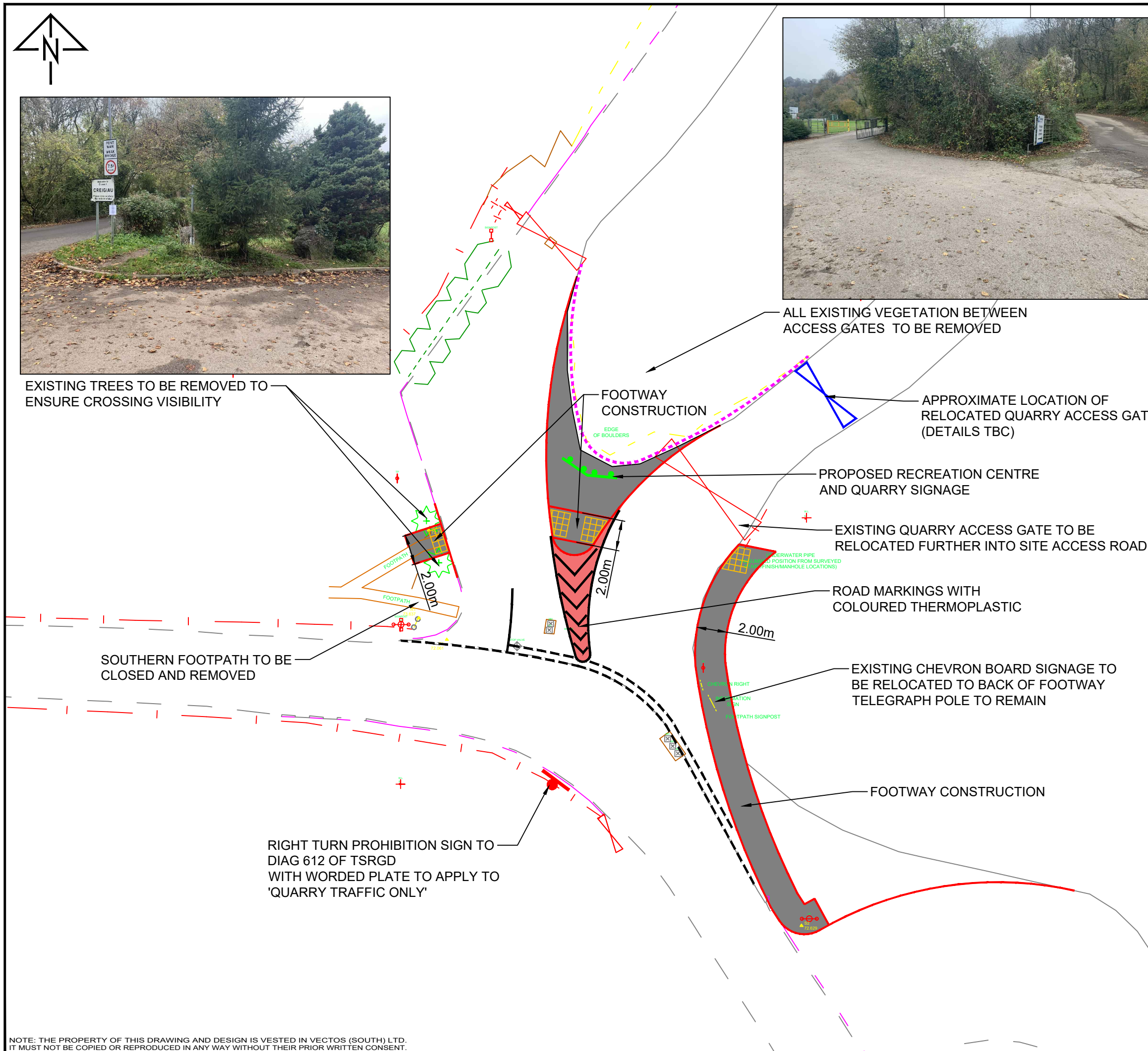

ALL EXISTING VEGETATION BETWEEN ACCESS GATES TO BE REMOVED



**Notes:**

1. This is not a construction drawing and is intended for illustrative purposes only.
2. White lining is indicative only.

**LEGEND:**

- PROPOSED KERBING
- PROPOSED ACCESS GATE
- PROPOSED 'NRT' SIGNAGE
- PROPOSED POST & RAIL FENCE
- PROPOSED SITE SIGNAGE
- FOOTWAY CONSTRUCTION
- BLISTER TYPE TACTILE PAVING
- THERMOPLASTIC COLOURED SURFACING

A	Photographs and annotation added	AP	MR	060122
REV.	DETAILS	DRAWN	CHECKED	DATE

CLIENT:  
**TARMAC**

PROJECT:  
**CREIGIAU QUARRY**

DRAWING TITLE:  
**PRELIMINARY ACCESS JUNCTION**

SCALES:  
**1:250 at A3**

DRAWN:	AP	CHECKED:	MR	DATE:	06.12.21
--------	----	----------	----	-------	----------

**vectos.**

Ground Floor, Helmont House, Churchill Way, Cardiff CF10 2HE  
t: 02920 720 860 e: enquiries@vectos.co.uk

DRAWING NUMBER:	<b>216352_A01</b>	REVISION:	<b>A</b>
-----------------	-------------------	-----------	----------

NOTE: THE PROPERTY OF THIS DRAWING AND DESIGN IS VESTED IN VECTOS (SOUTH) LTD. IT MUST NOT BE COPIED OR REPRODUCED IN ANY WAY WITHOUT THEIR PRIOR WRITTEN CONSENT.